



LAMB & CO

Call us on 01255 422 240
Inspired by property, driven by passion.



WALTON ROAD, FRINTON-ON-SEA, CO13 0DU OFFERS IN EXCESS OF £800,000

This impressive six-bedroom, three-storey detached house on Walton Road, Kirby Le Soken offers an exceptional blend of space, versatility, and modern living. Boasting six well-proportioned bedrooms, three of which benefit from stylish en-suite facilities, the property is perfectly suited to growing families or those seeking flexible accommodation.

At the heart of the home is a spacious open-plan kitchen area, ideal for both everyday living and entertaining, which flows seamlessly into a bright conservatory overlooking the garden. Complementing this is a separate, comfortable lounge, as well as a dedicated office space—perfect for home working.

- Six Bedroom Detached House
- Solar Panels
- Beautifully Presented
- Village location
- Garage & Off Road Parking
- EPC B



Sales | Lettings | Commercial | Land & New Homes
sales@lambandcoproperty.co.uk | www.lambandcoproperty.co.uk

Paragraph

Accommodation comprises with approximate room sizes as follows:

Entrance door to:

ENTRANCE HALL



KITCHEN/BREAKFAST ROOM

22'6" x 20'0" (6.86m x 6.10m)



UTILITY ROOM

7'0" x 6'1" (2.13m x 1.85m)

CONSERVATORY

12'4" x 12'4" (3.76m x 3.76m)



LOUNGE

20'0" x 11'8" (6.10m x 3.56m)



DINING ROOM

16'6" x 10'6" (5.03m x 3.20m)

OFFICE

11'5" x 8'1" (3.48m x 2.46m)



ENSUITE

9'0" x 4'0" (2.74m x 1.22m)



WC

7'0" x 6'1" (2.13m x 1.85m)

LANDING

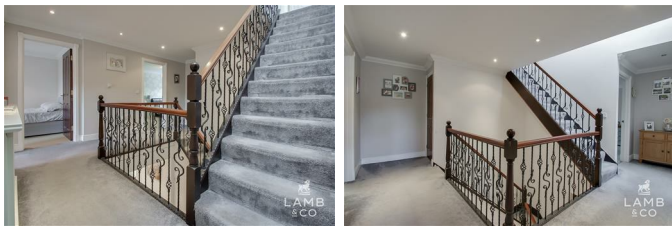

BEDROOM ONE

19'6" x 11'9" (5.94m x 3.58m)



DRESSING ROOM

11'0" x 9'8" (3.35m x 2.95m)



BEDROOM TWO

15'2" x 10'0" (4.62m x 3.05m)



ENSUITE

9'0" x 4'0" (2.74m x 1.22m)



BATHROOM

9'0" x 6'6" (2.74m x 1.98m)



BEDROOM THREE

11'4" x 9'4" (3.45m x 2.84m)



LANDING

BEDROOM FIVE

16'3" x 13'6" (4.95m x 4.11m)



BEDROOM FOUR

11'2" x 9'0" (3.40m x 2.74m)



ENSUITE

13'0" x 5'5" (3.96m x 1.65m)

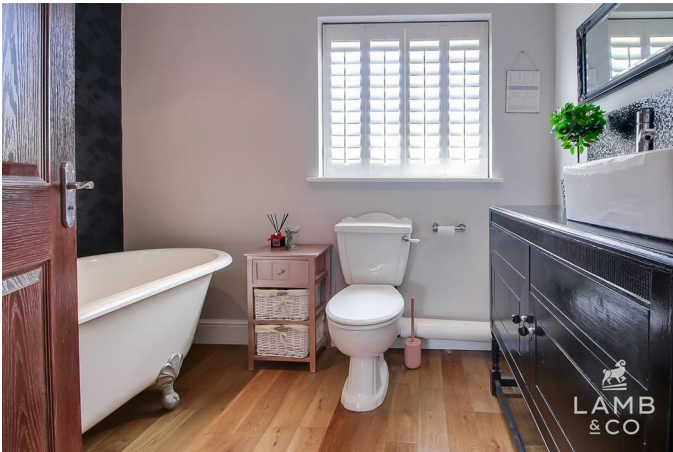

FRONT ASPECT



BEDROOM SIX

16'3" x 11'9" (4.95m x 3.58m)



REAR ASPECT



GARDEN

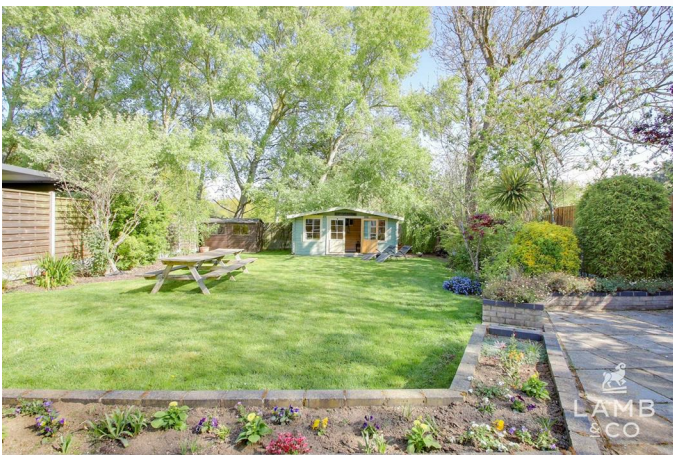

Material Information

Council Tax Band: G

Heating: Gas

Services: Mains

Broadband: Ultrafast fibre

Mobile Coverage: Vodafone-83%, EE-76%, O2-76%, Three-63%

Construction: Conventional

Restrictions: N/A

Rights & Easements: N/A

Flood Risk: Surface water-very low, rivers & sea-very low

Additional Charges: N/A

Seller's Position: Purchasing onward

Garden Facing: North

Agents Note Sales

PLEASE NOTE - Although we have not tested any of the Gas/Electrical Fixtures & Fittings, we understand them to be in good working order, however it is up to any interested party to satisfy themselves of their condition before entering into any Legal Contract.

AML

ANTI-MONEY LAUNDERING REGULATIONS 2017

- In order to comply with regulations, prospective purchasers will be asked to produce photographic identification and proof of residence documentation once entering into negotiations for a property.



Map



EPC Graphs

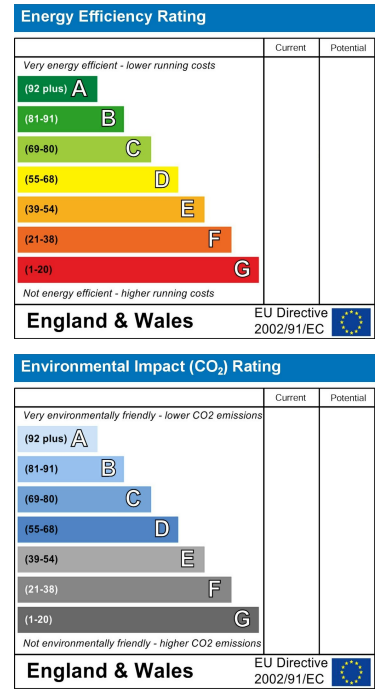

Floorplan



TOTAL FLOOR AREA : 2871 sq.ft. (266.7 sq.m.) approx.

Whilst every attempt has been made to ensure the accuracy of the floorplan contained here, measurements of doors, windows, rooms and any other items are approximate and no responsibility is taken for any error, omission or mis-statement. This plan is for illustrative purposes only and should be used as such by any prospective purchaser. The services, systems and appliances shown have not been tested and no guarantee as to their operability or efficiency can be given.
Made with Metropix ©2026

These particulars, whilst believed to be accurate are set out as a general outline only for guidance and do not constitute any part of an offer or contract. Intending purchasers should not rely on them as statements of representation of fact, but must satisfy themselves by inspection or otherwise as to their accuracy. No person in this firm's employment has the authority to make or give any representation or warranty in respect of the property.